

Addendum No 1

Expression of Interest

E060-2025

Expression of Interest for the proposed
Lease or Licence Agreement of Rural Land
at 428 Wallamore Road, Westdale

Addendum No. 1 – Amendment to Proposed Land Area

11 February 2025



The following amendments are being made to the current Expression of Interest E060-2025:

Amended Land Area

The proposed Land area is amended to include part of the adjacent Lot, being Part Lot 36 DP 755333. This adds a further 56ha to the Land area.

The total area of the Land is now approximately 145ha, consisting of Part Lot 36 and Part Lot 37 in DP 755333.

For clarity, an amended Aerial Image (Appendix C) map has been annexed to this Addendum to show the amended Land area which will be the subject of any potential Lease or Licence Agreement.

Any reference to the Land in the original Expression of Interest Document should be read as referring to the area identified in the Aerial Image annexed to this Addendum.

APPENDIX C AERIAL IMAGE E060-2025

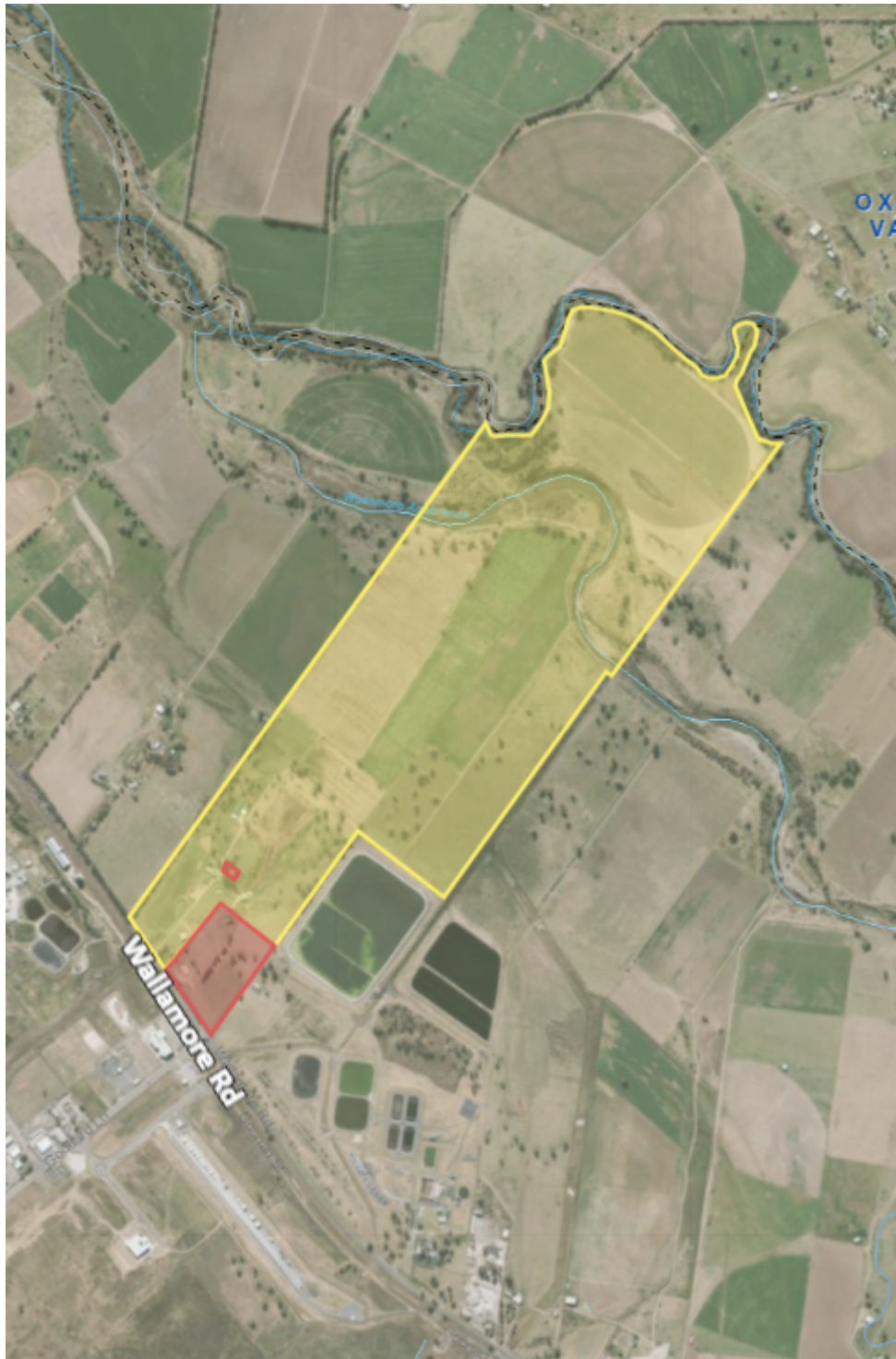

*The area identified in red will be excluded from any lease or licence agreement.

**The area identified in yellow is the proposed Land area.